

**Proposed Project at Mouza-Bardhaman, J.L. No-30, R.S. Plot No-3359, R.S. Khatian No-1002, L.R. Plot No-7101, L.R. Khatian No-17685, 17540, at Mahalla-B.G. Nanday Road, Holding No-132, Ward No-20, under Burdwan Municipality, P.S.-Burdwan, District-Purba Bardhaman**

---

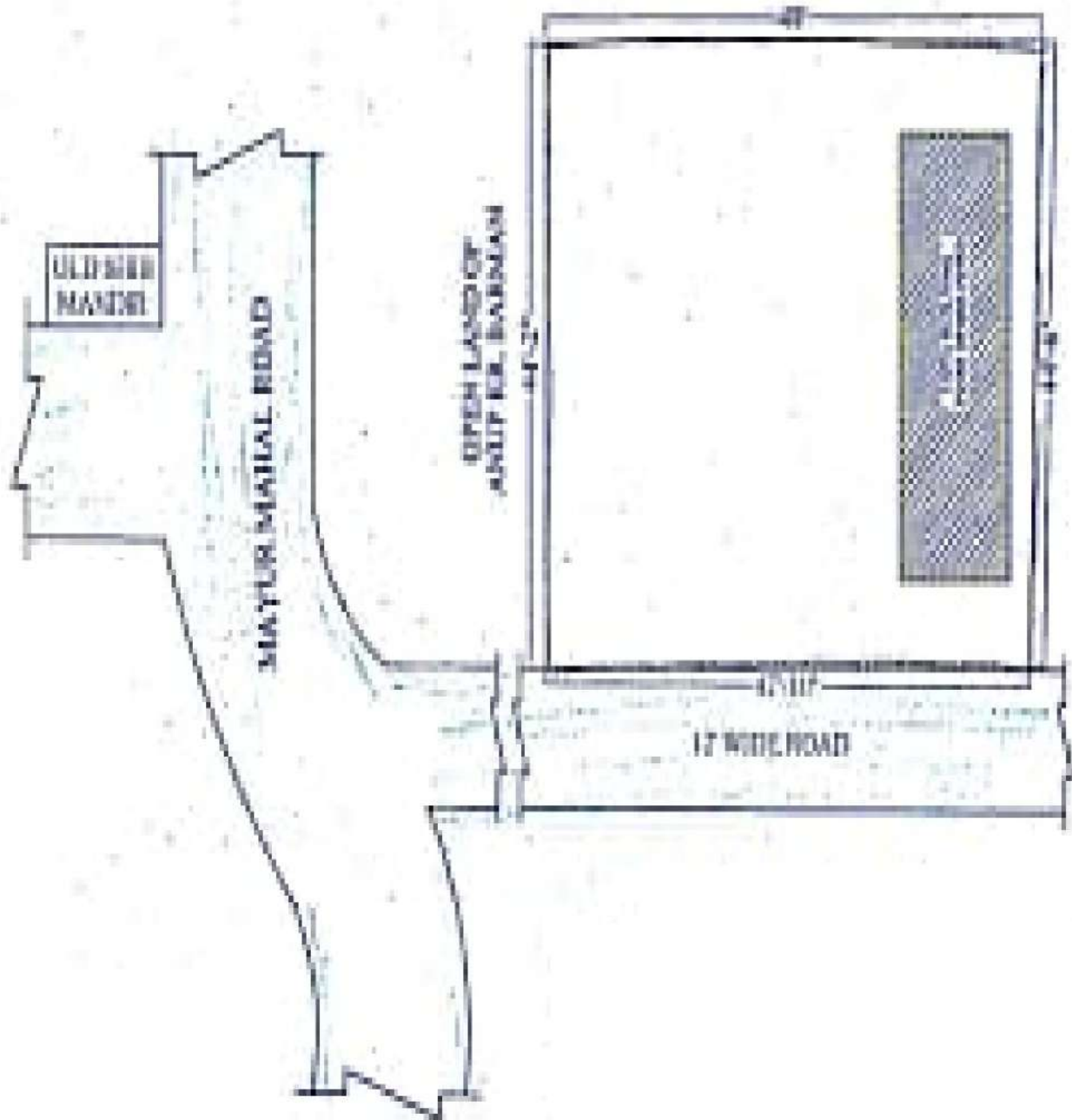

**LATITUDE : 22.823355**  
**LONGITUDE : 87.441208**

SHREE RAM UDYOG  
*Shyamprasad Singh*  
Partner

---

SIGNATURE OF OWNER